

Public Document Pack

PRESENTATION SLIDES

DEVELOPMENT MANAGEMENT COMMITTEE - WEDNESDAY, 9TH APRIL, 2025

The following presentation slides were used at the Development Management Committee meeting.

This page is intentionally left blank

Development Management Committee

9 April 2025

Development Management Committee

Item viii : 24/00702/OUT

Land at the former Jubilee Social Club, No.101
Hawley Lane, Farnborough

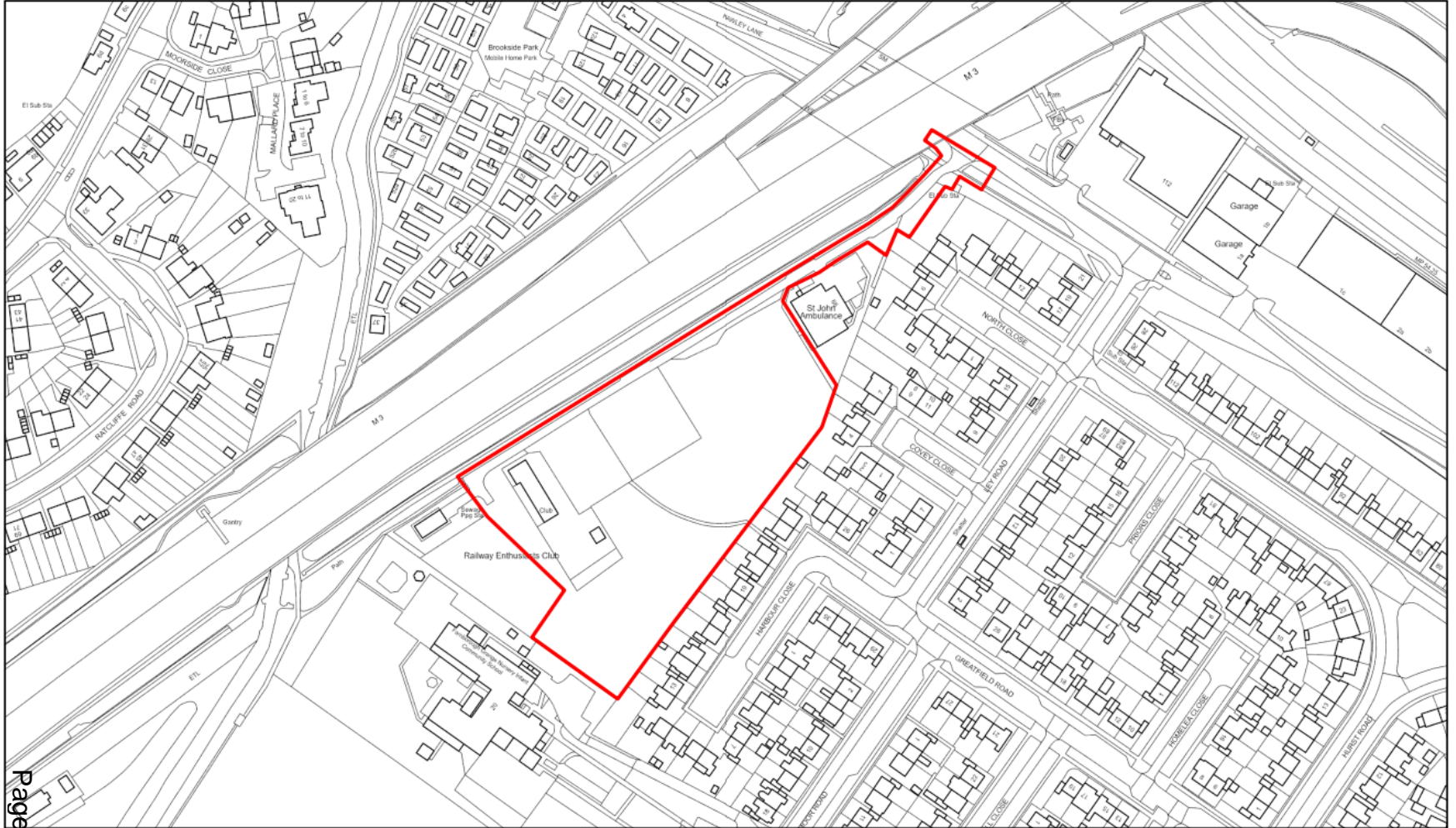





Parameters Plan - Access

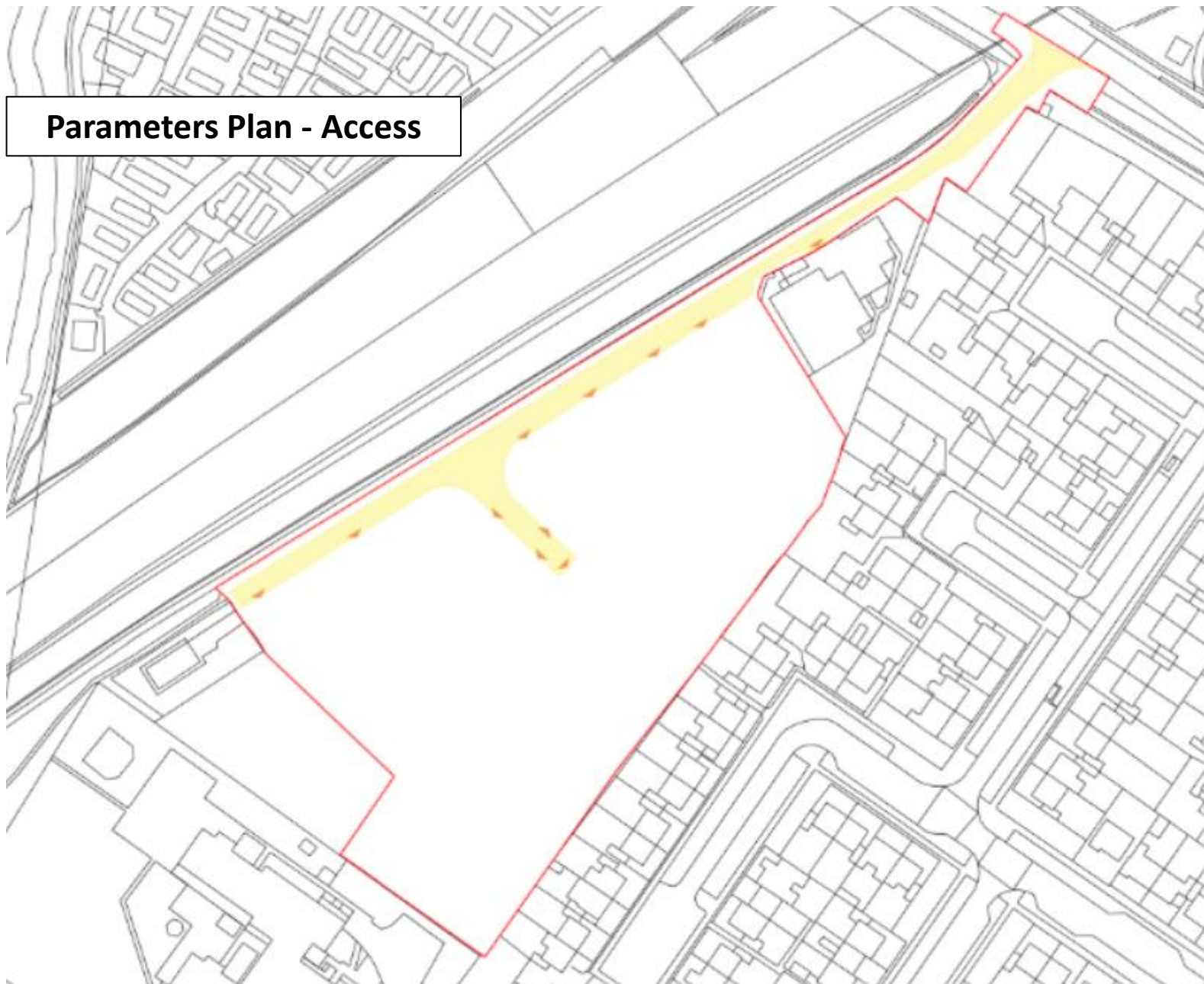

Parameters Plan - Scale

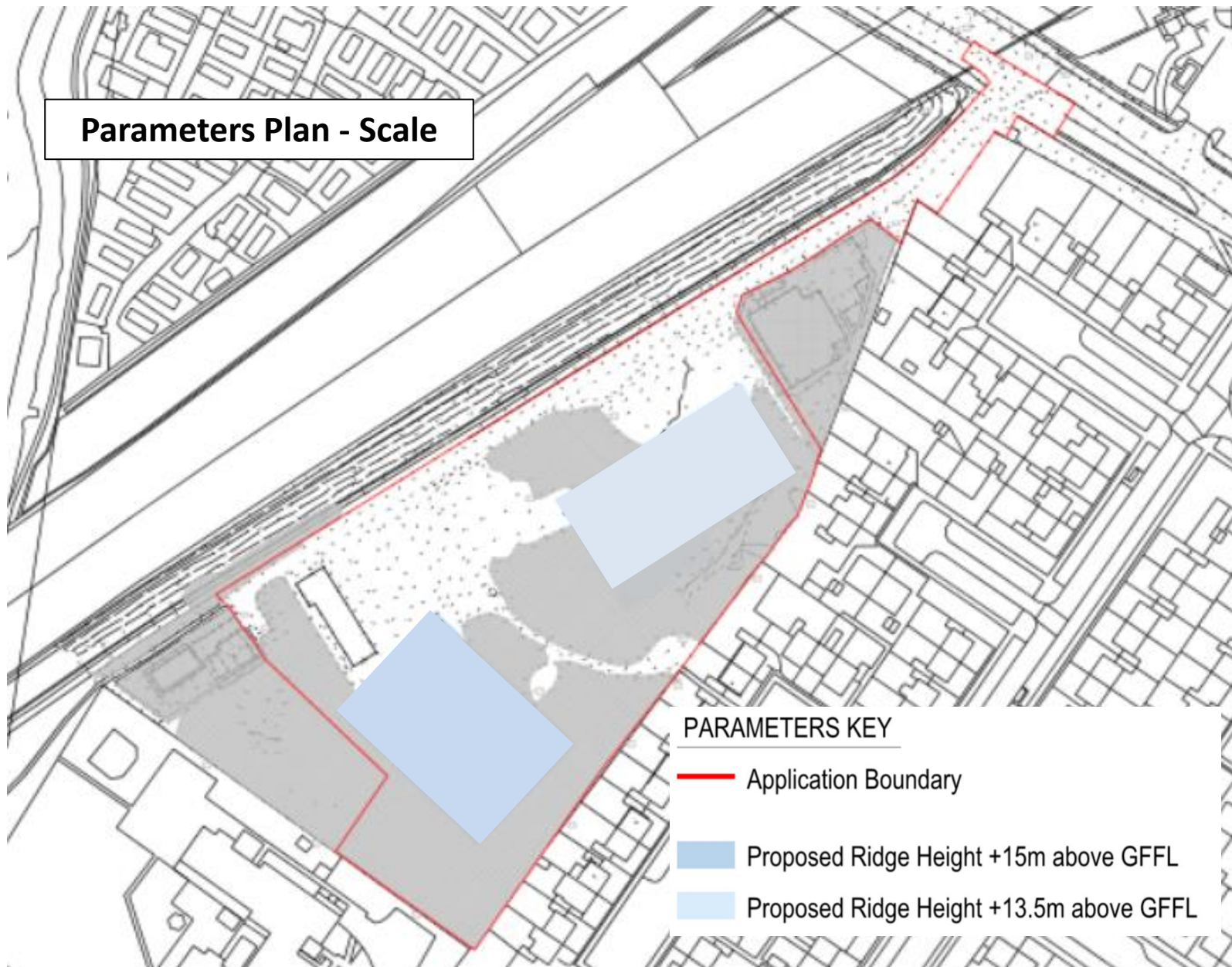

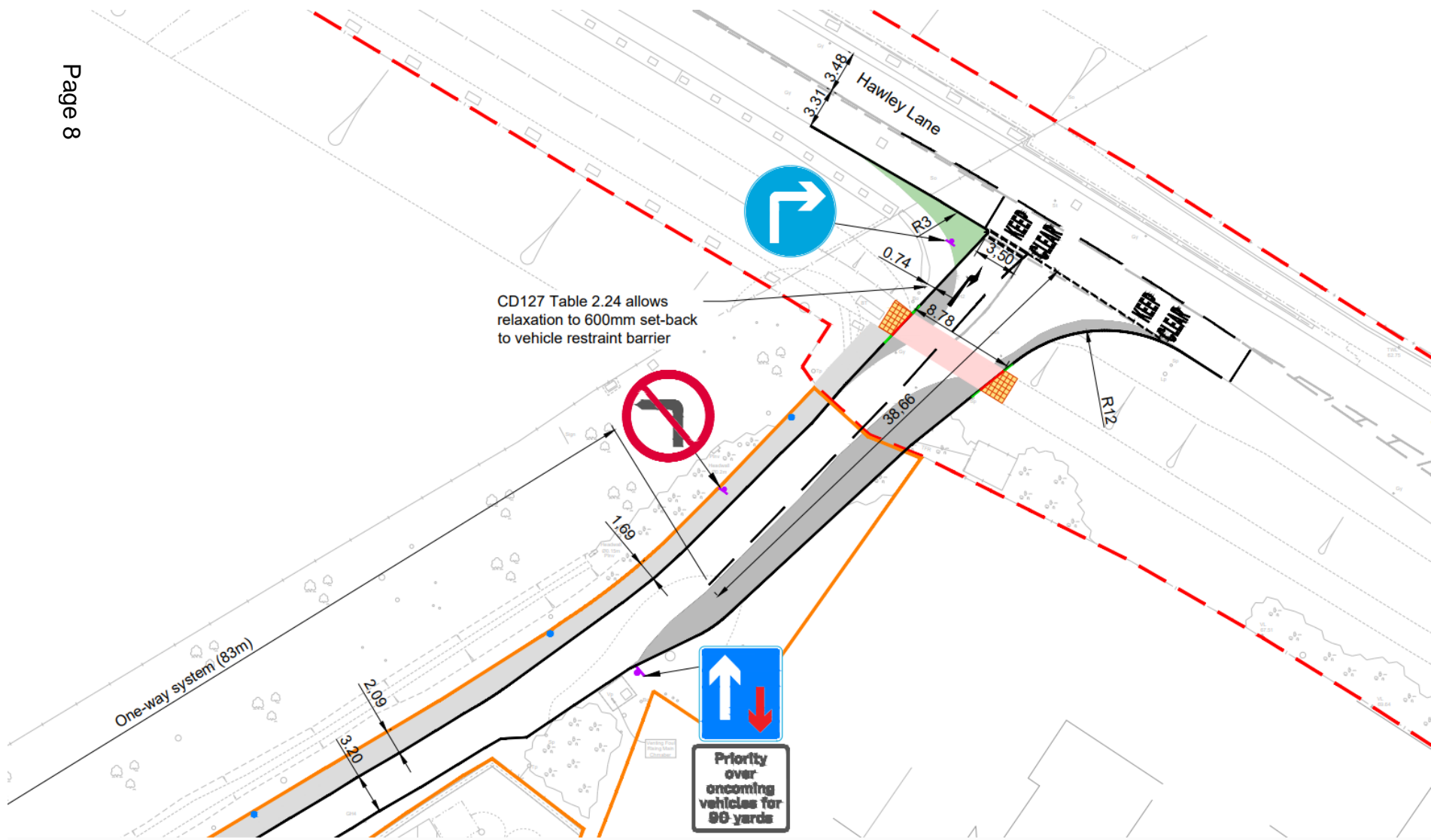



← Railway Enthusiasts Club

← St John Ambulance























Development Management Committee

Item ix: 24/00517/REMPP

Headquarters Fourth Division Buildings. Steeles
Road, Wellesley, Aldershot

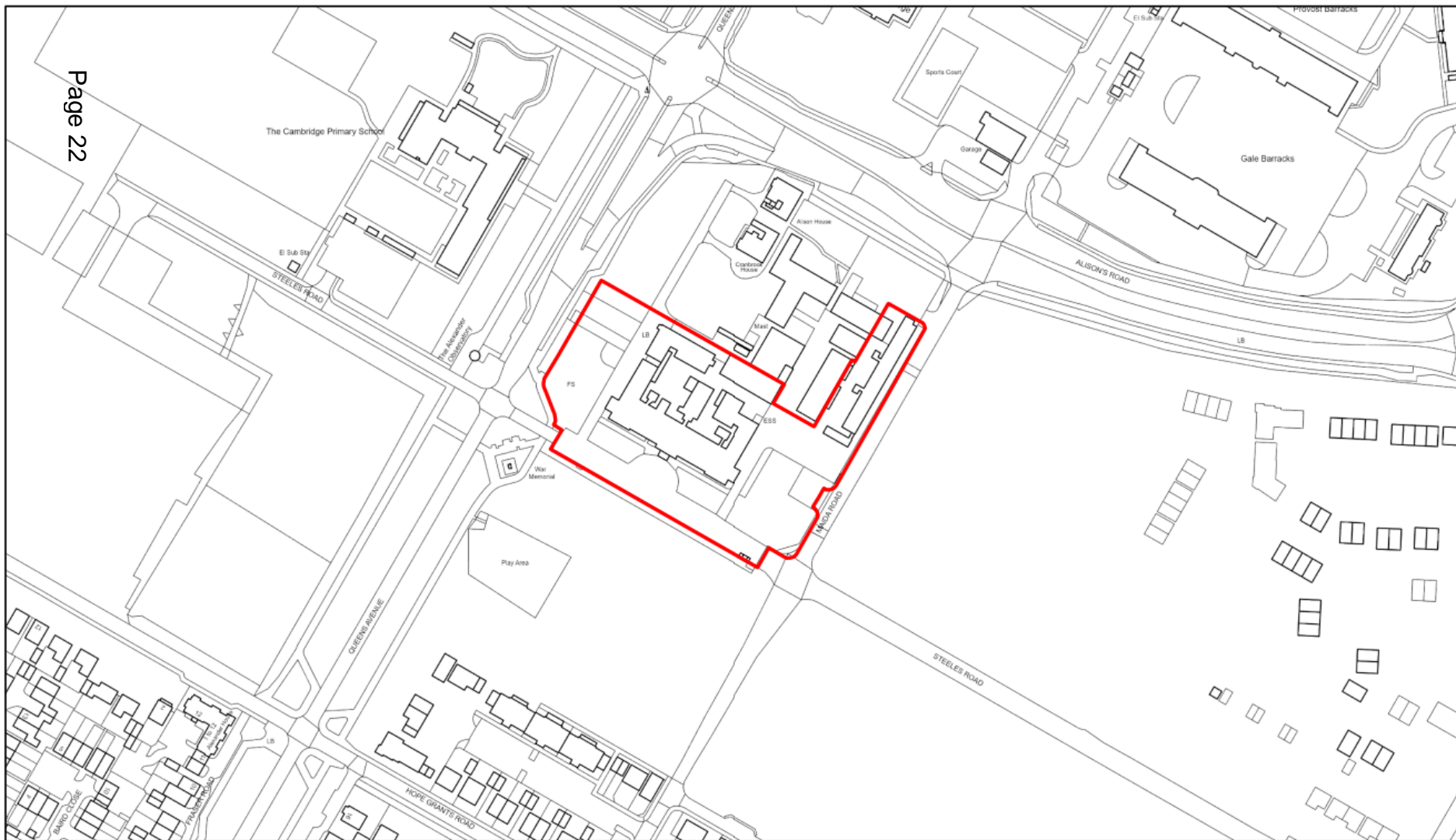



Neighbourhood Centre

Page 24





4th Division HQ

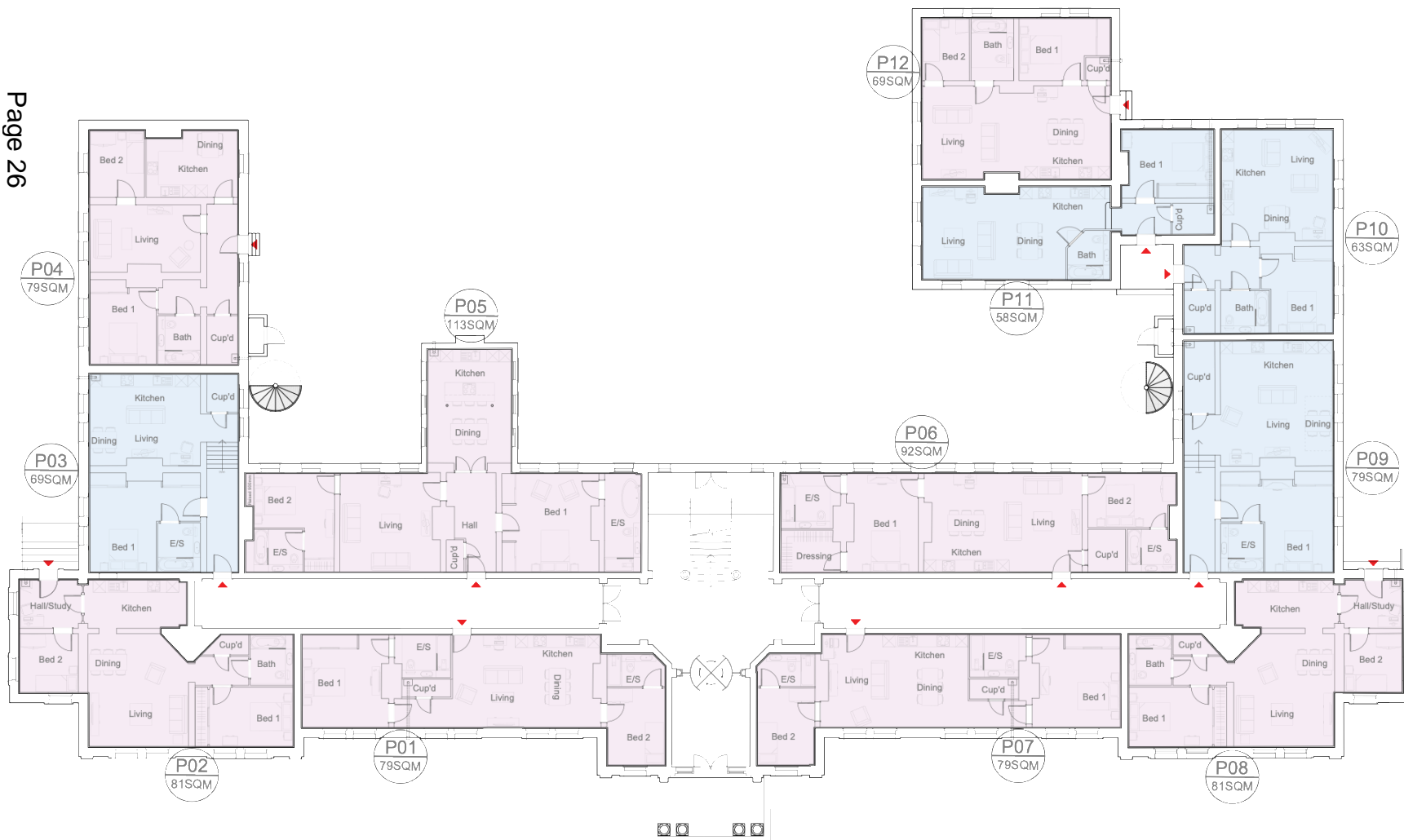

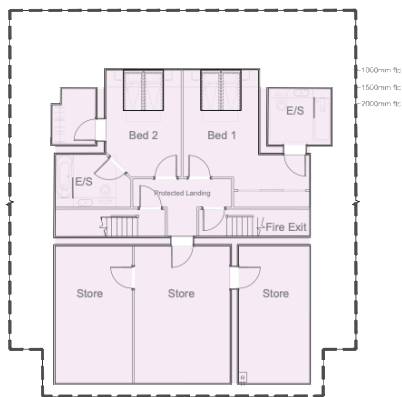

02 Proposed Second Floor Plan

P16
80SQM

P15
51SQM

P17
91SQM

Dashed line indicates location of soft
conversion above

P24
127SQM

P19
92SQM

P23
65SQM

P22
60SQM

P14
81SQM

P13
63SQM

P18
177SQM

P20
64SQM

P21
81SQM



Post Office

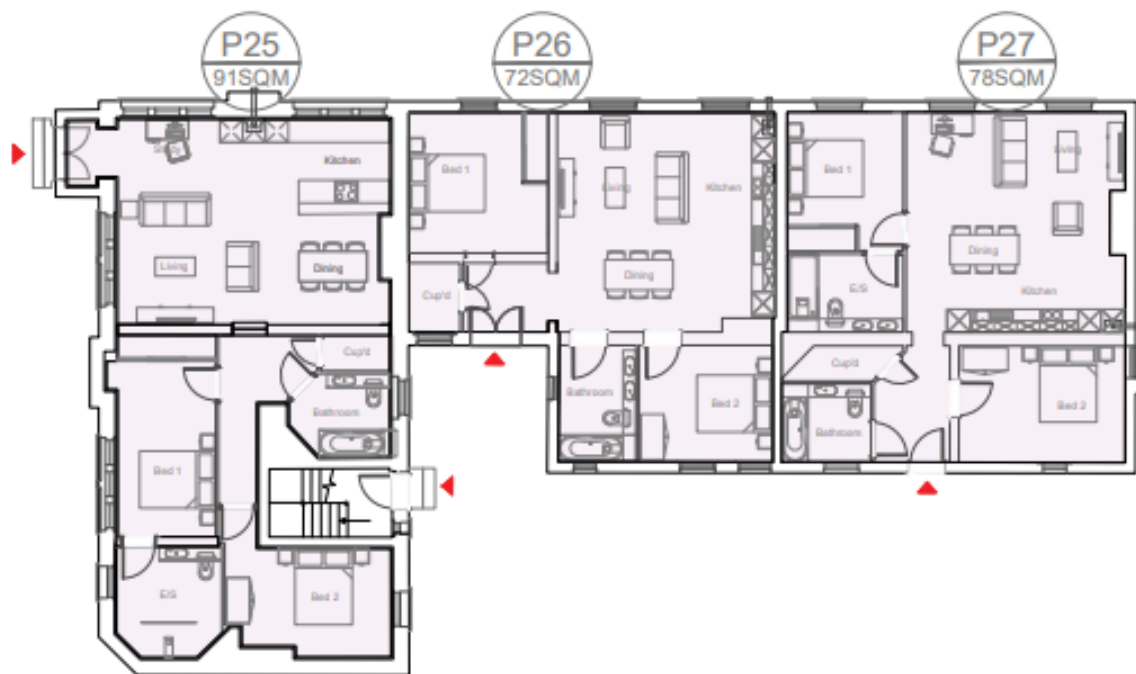

00 Proposed Ground Floor Plan



01 Proposed First Floor Plan

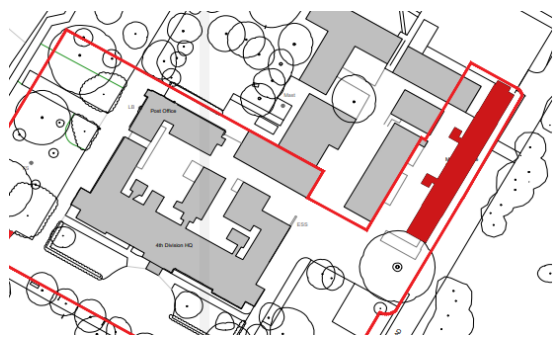

Police Barracks



The Site



00 Proposed Ground Floor Plan

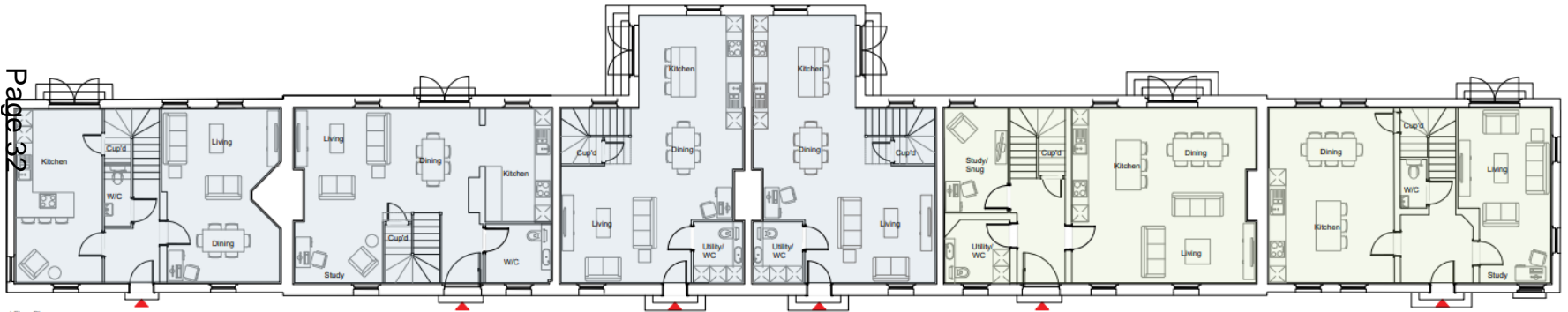

01 Proposed First Floor Plan

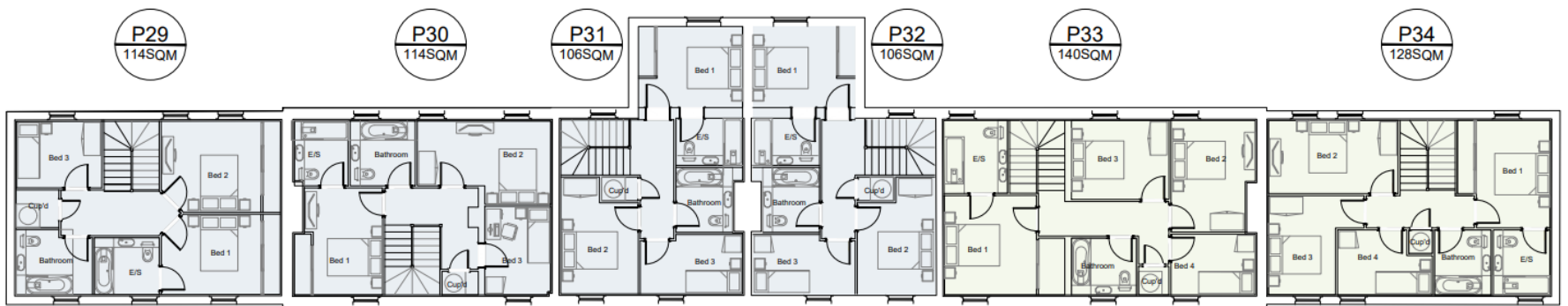

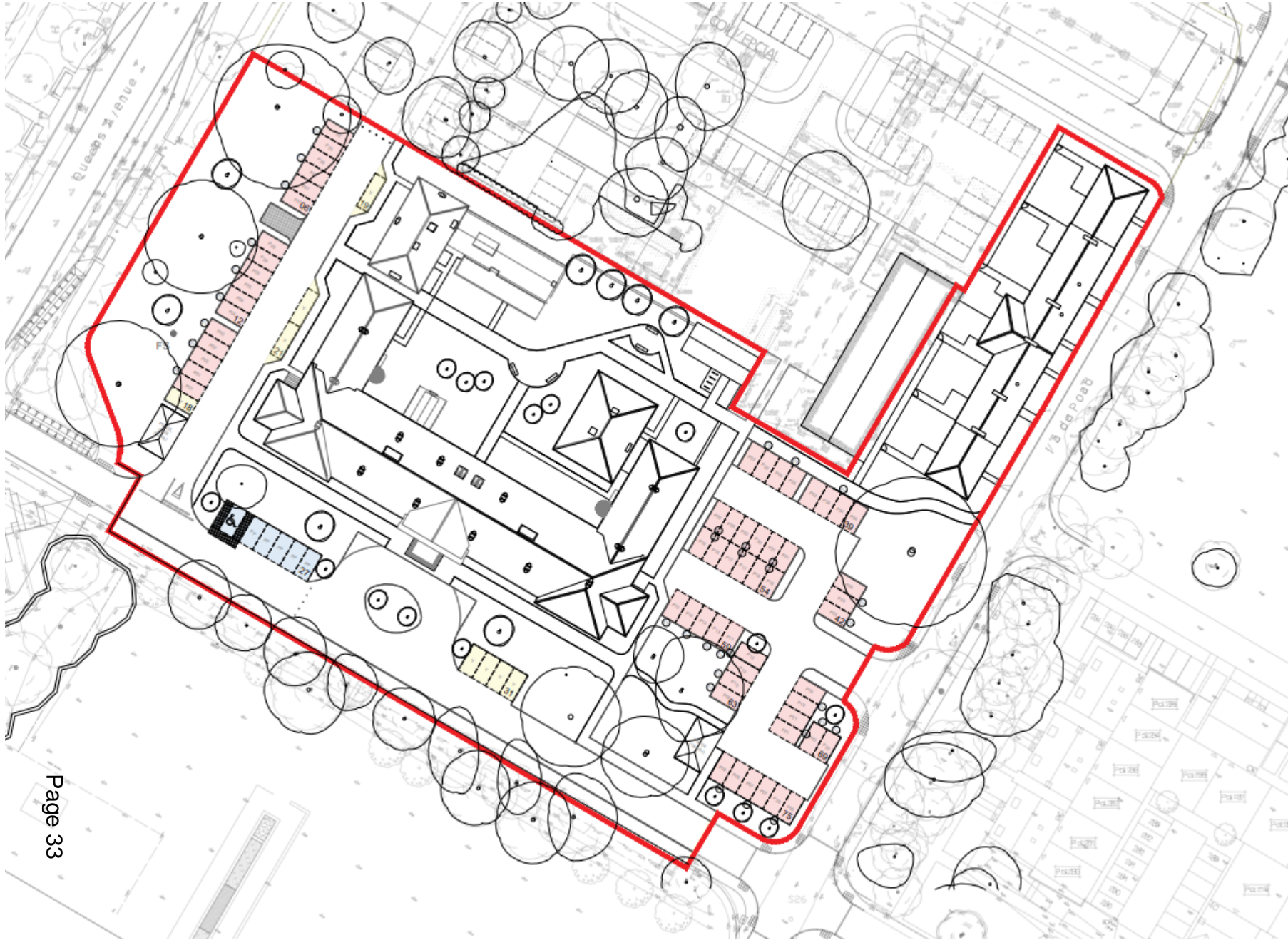

Development Management Committee

Item x : 24/00504/LBCPP

Headquarters Fourth Division Buildings. Steeles
Road, Wellesley, Aldershot





Demolition Plan









Above: R02 staircase. Below: R02 view across towards west wing



Page 41



Above: R02 insignia in floor. Below: R02 timber revolving door







Above: R71. Below: R71



R71

Development Management Committee

12 February 2025